

# ST. LUKE'S

---

PRESBYTERIAN CHURCH (USA)



January 26, 2014  
11:00 a.m.

**Our Mission:** Responding to God's call and empowered by the Holy Spirit, we invite all to join us in knowing, serving, and sharing Jesus Christ here and around the world.

**Our Vision:** To be a beacon of faith, hope, and love—every member an active disciple in Christ's ministry.



# ST. LUKE'S

PRESBYTERIAN CHURCH (USA)

1978 Mt. Vernon Road

Dunwoody, Georgia 30338-4617

770-393-1424 www.slpres.org

8:30 a.m. Chapel Communion Service

9:30 a.m. Sunday School

11:00 a.m. Sanctuary Worship Service

*Nursery provided for all services and Sunday School*

### OFFICE HOURS:

Mon. - Fri., 8:30 a.m. - 4:30 p.m.

Dr. Jason Whitener, Pastor

Rev. Shannon Dill, Associate Pastor

Rev. Phil Brown, Associate Pastor

Dr. E. Moss Robertson, Pastor Emeritus



**That All May Worship:** St. Luke's strives to be a welcoming church for all. Assistive hearing devices, large print hymnals, large print bulletins and pew cushions are available. Please contact an usher for further assistance.

**Parents:** During the worship service, if necessary, the parlor is a comfortable place to be with your child and still see the service. Children's Worship Notebooks are available for all ages on the shelves in the Narthex (Sanctuary lobby), along with activity sheets pertaining to today's scripture. An usher can assist you.

JANUARY 26, 2014 • 3RD SUNDAY IN ORDINARY TIME  
LITURGICAL COLOR: GREEN

*Green is used to represent spiritual growth.*

*The flowers are given to the Glory of God and in loving memory of Ed Slater by Jan Slater, Kelly, Scot and Marisa Slater, Suzie, Kylie and Abbie Consoer.*

## SERVING TODAY

### Acolytes

**Supervisor** ..... Cathy Rice  
Crucifer ..... Sam Wassell  
Candle Lighter ..... Chris Wolfe  
Bell Ringer ..... Matthew Turnbull  
Bible Bearer ..... Pierce Fernandez

**Chancel Guild** ..... Ted & Mary Guerrant

**Sound Crew** ..... Roby Price

**Continental Breakfast** ..... Jenny & Brad Troha

**Faithful Friends** ..... Catherine Anne Thomas

**Nursery Supervisor** ..... Emily Ritzler

**Ushers** ..... Jack Singley, William Roberts, Ian Ballow,  
Will Pile, Aidan Keohane

**Greeters** ..... Dohrman Crawford, Kris Turnbull

**Open/Close** ..... Miles Young

## WELCOME, GUESTS!

We are delighted you are worshipping with us! As a guest, you are invited to:

1. During the **Celebration of Community**, please print the requested information on the Friendship Pad and pass the Friendship Pad down the pew.
2. After the worship service, please join Deacon Carol Sweigert, Elder Parker Cutler, and our Pastors in the Narthex (Sanctuary lobby). They will answer questions and provide you with a Guest Packet and a loaf of bread lovingly made by St. Luke's member, Cindy Nunez.
3. If you are interested in learning more about St. Luke's or are interested in joining, please contact Jason Whitener: [jasonwhitener@slpres.org](mailto:jasonwhitener@slpres.org) or 770-393-1424, ext. 223.

### In Preparation for Worship

“The people who walked in darkness have seen a great light; those who lived in a land of deep darkness, on them light has shined. You have multiplied the nation, You have increased its joy.” We rejoice now before You as the yoke of our burden and the bar across our shoulders You have broken as on the day of Midian. As those numbered to walk in the light of the Christ Who names us in our baptism and washes us with the waters of new life, we gather now in His name to give You all praise and glory. Amen.

### \* Presentation of Colors & Pledge of Allegiance

George Zeliff

Flag Bearers

Ryan Fernandez, Logan Rearic, Aldric Zhang

### Gathering Prayer of Adoration

Daniel Keohane

### Prelude

Prelude / Girolamo Frescobaldi

### \* Call to Worship

Psalm 19

Marshall Douglass

Leader: The law of the Lord is perfect, reviving the soul; the decrees of the Lord are sure, making wise the simple.

**People: The precepts of the Lord are right, rejoicing the heart; the commandment of the Lord is clear, enlightening the eyes.**

Leader: The fear of the Lord is sure, enduring forever; the ordinances of the Lord are true and righteous altogether.

**People: Let the words of my mouth and meditation of my heart be acceptable to You, O Lord, my rock and my redeemer.**

**All: Let us worship God!**

### \* Hymn #420

God of Grace and God of Glory / CWM RHONDDA

### Celebration of Community

Phil Brown

Minute for Presbyterian Women's Valentine Boxes

Randi Wesley

### \* Invitation to Confession

Lord, Have Mercy / LAND OF REST

Athanasios Grivakis

© 1986 GIA Publications, Inc. All rights reserved. Reprinted under OneLicense.net A-719333.



Lord, have mer - cy; Christ, have mer - cy;

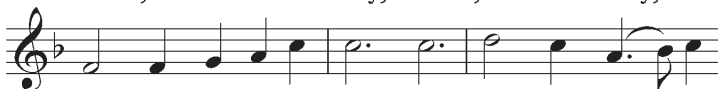

Lord, have mer-cy up - on us. Lord, have mer - cy;



Christ, have mer-cy; Lord, have mer-cy up - on us.

\* **Call to Prayer**

Leader: The Lord be with you.

**People: And also with you.**

Leader: Let us pray.

\* **Prayer of Confession**

**Gracious God, our sins are too heavy to carry, too real to hide, and too deep to undo. Forgive what our lips tremble to name, what our hearts can no longer bear, and what has become for us a consuming fire of judgment. Set us free from a past that we cannot change; open to us a future in which we can be changed; and grant us grace to grow more and more in Your likeness and image; through Jesus Christ, the light of the world. Amen.**

\* **Assurance of Forgiveness**

\* **Gloria**

Glory to God / Jacques Berthier

© 1979, 1981 Les Presses de Taizé. All rights reserved. Reprinted under OneLicense.net A-719333.

Glo-ry to God, glo ry to God, glo - ry in\_\_ the  
high - est! Glo-ry to God, glo-ry to God,  
al - le - lu - ia, al - le - lu - ia!

---

**WE HEAR GOD'S WORD PROCLAIMED**

---

**Tell Us Our Story**

Jacob Wuttke, Wil Sowersby, William Roberts

Children are always welcome to stay in worship. However, parents may take your child(ren) to the nursery. Parents of children in pre-k, kindergarten, and first grade may take them to the Faithful Friends Class in Room 121.

**Morning Prayer & The Lord's Prayer**

Chad Hudak

**Our Father Who art in heaven, hallowed be Thy name. Thy kingdom come, Thy will be done, on earth as it is in heaven. Give us this day our daily bread; and forgive us our debts, as we forgive our debtors; and lead us not into temptation, but deliver us from evil. For Thine is the kingdom and the power and the glory, forever. Amen.**

## Old Testament Reading

Psalm 8

Chris Wolfe

Leader: The Word of the Lord.

**People: Thanks be to God.**

## Anthem

Dear Lord and Father of Mankind /  
C. Hubert H. Parry, arr. Sue Mitchell Wallace

Chancel Choir

Dear Lord and Father of mankind, forgive our foolish ways! Reclothe us in our rightful mind, in purer lives Thy service find, in deeper reverence, praise. In simple trust like theirs who heard, beside the Syrian sea, the gracious calling of the Lord, let us, like them, without a word rise up and follow Thee. Drop Thy still dews of quietness, till all our strivings cease; take from our souls the strain and stress, and let our ordered lives confess the beauty of Thy peace. Breathe through the heat of our desire Thy coolness and Thy balm; let sense be dumb, let flesh retire; speak through the earthquake, wind, and fire, O still, small voice of calm.

*John Greenleaf Whittier*

## New Testament Reading

Matthew 4:12-23

Matthew Mason

Leader: The Word of the Lord.

**People: Thanks be to God.**

## Sermon

Eagle

Jason Whitener

---

## WE RESPOND TO GOD'S WORD

---

### \* Apostles' Creed

Dylan Clyne

**I believe in God, the Father Almighty, Maker of heaven and earth, and in Jesus Christ, His only Son our Lord; Who was conceived by the Holy Ghost, born of the Virgin Mary, suffered under Pontius Pilate; was crucified, dead, and buried; He descended into hell; the third day He rose again from the dead; He ascended into heaven, and sitteth on the right hand of God the Father Almighty; from thence He shall come to judge the quick and the dead. I believe in the Holy Ghost; the holy catholic church; the communion of saints; the forgiveness of sins; the resurrection of the body; and the life everlasting. Amen.**

## Offering Invitation

Nathan Veal

## Offertory

Meditation / Frescobaldi

\* **Doxology**

Praise God, from Whom all blessings flow; Praise Him, all creatures here below; Praise Him above ye heavenly host; Praise Father, Son and Holy Ghost. Amen.

\* **Prayer of Dedication**

Alex Miller

---

WE GO IN GOD'S NAME

---

\* **Sending Hymn #387**

Savior, Like a Shepherd Lead Us / BRADBURY

\* **Benediction**

\* **Response**

Blest Are They / David Haas

© 1985 GIA Publications, Inc. All rights reserved. Reprinted under OneLicense.net A-719333.

Re- joice and be glad! Bless-ed are  
you; ho - ly are you! Re - joice and be  
glad! Yours is the king-dom of God!

\* **Postlude**

Toccata / Frescobaldi

WORSHIP NOTE: Today's organ selections are taken from Frescobaldi's collection of liturgical organ music called *Fiori Musicali*, or "Musical Flowers."

Many church members have participated in Boy Scouts and Cub Scouts. **Today we observe Boy Scout Sunday**, with their leadership help during the 11 a.m. worship service. Also, please notice how many of the young men serving today are also Scouts. Join us on March 9th for Girl Scout Sunday.

**Next weekend is Scottish Heritage Sunday** Please join us at the 11 a.m. service as we celebrate our Scottish history and heritage as Presbyterians with bagpipes, tartan banners, and more. A reception in the Great Hall will follow. *This is a great Sunday to invite a friend, neighbor, relative or coworker!*

---

## SHARE

---

### Faith & Film

**Fri., Feb. 21**

Sheppard Hall 207 (Senior High Room)

**7:00 p.m., *Potluck dinner*** RSVP to Nick and Connie Nicholson at [connie@salesfitness.com](mailto:connie@salesfitness.com) to let them know you are coming. Bring a friend!

**7:45 p.m., *Movie: Music of the Heart*** A 1991 film based on the true story of a violin teacher who created a high school music program more or less out of thin air in East Harlem, and eventually found herself and her students on the stage of Carnegie Hall.

### **OWLS (Older, Wiser, Loving Seniors) Meeting:**

Tues., Jan. 28, at 11:30 a.m. for lunch (\$7 per plate) and speaker Jeff Clemmons, who will share the history of Rich's Dept. Store. Please RSVP on the sign-up sheet on the lobby bulletin board.

### **Next Men's Breakfast is at 8:00 a.m. on Feb. 8.**

You will enjoy a delicious breakfast and a stimulating program on the topic of drug addiction. David Weinshenker, an associate professor in Emory's Dept. of Human Genetics, will be with us to talk about his work in a treatment for cocaine addiction. Add this to your calendar and be sure to respond with a "yes" to the email invitation. Questions? Please contact Daryl Moore: 404-993-6203 [ddmoore@yahoo.com](mailto:ddmoore@yahoo.com).

### **Marriage Enrichment Group** Meets TONIGHT

and monthly, 5:00 - 6:30 p.m. in the Finch Room (203). Childcare available from 4:45 - 6:30 p.m. New couples or questions? Contact Kimey and Mark Reed at [kimeyreed@gmail.com](mailto:kimeyreed@gmail.com) or 404-441-8614.

**Better Marriages Getaway Weekend**, "Pathways to the Heart," **Feb. 14-16**, at the Sea Palms Resort in St. Simons Island, GA. Registration is \$255 per couple. The hotel room is booked separately at \$129 per night. Registration forms can be found at [www.BetterMarriagesGA.org](http://www.BetterMarriagesGA.org) or contact Kimey and Mark Reed at [kimeyreed@gmail.com](mailto:kimeyreed@gmail.com) or 404-441-8614.

**Pine Straw Fundraiser** Boy Scout Troop 764 will hand deliver full-sized, tight-packed bales of pine straw to your Dunwoody area driveway for just \$4.25 per bale (15 bale min.). **Order deadline is Feb. 5th** and the scouts will deliver on Feb. 8th. Forms are available in the lobby, at [www.troop764.org](http://www.troop764.org) (click on "2014 Pine Straw"), or by contacting Bruce Sheffer at [bsheffer@aol.com](mailto:bsheffer@aol.com). Thank you for supporting the Scouts' annual troop fundraiser!

### **Mountain T.O.P. Family Mission Weekend:**

**March 28-30** Come and share in this kid-friendly weekend of service with our outreach partner, Mountain T.O.P., in TN. Families will stay and work together on various projects in the community. We depart Dunwoody on Fri. around 4:00 and return Sun. around 1:00. Cost is \$50 for children 12 & under, \$60 for 13 and over; no more than \$200 per family. Contact Shannon Dill to **register by Feb. 2!**

### **Christian Music Zumba starts Feb. 6th**

at St. Luke's. Thursdays, 8-9 p.m. \$6 per class or 5 classes for \$25. For more info, contact Chris Wallace: [clw7324@comcast.net](mailto:clw7324@comcast.net) or 770-395-7324 or 404-432-0090.

**Valentine Boxes** will be sent to our college students, family members in the military, and those ministered to by the Visiting Care Team. If you'd like to include someone, please submit their name and address by Feb. 3rd. You can help by donating candy, snack foods and/or money for postage in the box in the Parlor by Feb. 9th. (Individually wrapped home baked goods can be brought to the session room Feb. 10th or 11th by 10 a.m.) For more info, contact Randi Wesley at [rrwesley@att.net](mailto:rrwesley@att.net) or Joyce Cook at [jscook51@yahoo.com](mailto:jscook51@yahoo.com).

**Congregational Meeting, February 9, 2014**

The Session of St. Luke's has called a congregational meeting following the 11 a.m. worship service of February 9, 2014. The purpose of the meeting is to approve a new charter for the Endowment Committee, elect new officers to the Class of 2017, report the 2013 financial results and the 2014 budget, and approve the terms of call of ordained staff.

Faye Cashwell, Clerk of Session

**Church Communication Survey**

In an effort to improve all aspects of our church's communication, St. Luke's is conducting a quick survey to find out how we can better serve you and your family. The survey is completely anonymous, which means the more honest your answers are, the more we will learn from your participation. The survey will only take you about five minutes to complete; please take the survey by typing the following address into your web browser: [svy.mk/1f6nmf3](http://svy.mk/1f6nmf3)

**Adult Sunday School ~ 9:30-10:30 a.m.**

**Contact:** Shannon Dill, [shannondill@slpres.org](mailto:shannondill@slpres.org); 770-393-1424 ext. 229.

**Faith Foundations**, Rm 232: We are studying the Gospel of Matthew with emphasis on the Church as an earthly manifestation of the kingdom of God.

**FINCH** (Families in Christ), Rm 203: What does it mean to keep the Sabbath in our world today? Join us for an interesting discussion and learning.

**The Story of the Bible**, Rm 145, Parlor: Each Sunday includes a 30 min DVD lecture by Dr. Luke Timothy Johnson, followed by a class discussion.

**Seasons of the Spirit**, Rm 231-233: A biblically-based discussion class following the revised common Lectionary.

**Soul Food, Finding Sustenance for Faithful Living**, Rm 235: Fellowship, study and discussion on a range of topics related to spirituality in our lives. The "Thoughtful Christian" curriculum provides the source material for this class.

**From the Choir Loft**

**Contact:** Clair Maxwell ([clairmaxwell@slpres.org](mailto:clairmaxwell@slpres.org) or 770-393-1424 ext. 227).

**Wednesday Rehearsals:**

**Chancel Choir** 7:30-9:00 p.m. *adults*

**Festival Ringers** 6:15-7:15 p.m. *youth & adults*

**Westminster Choir** 5:00-5:45 p.m. *2nd-5th grades*

**Cherub Choir** 5:15-5:45 p.m. *4 years -1st grade*

**Youth Choir** rehearses on **Sundays**, 7:00-8:00 p.m. *6th-12th grades*

**Youth Connection (SLYC)**

**SLYC Contact:** Phil Brown, [philbrown@slpres.org](mailto:philbrown@slpres.org); 770-393-1424 ext. 238.

**Youth Sunday School:** Sundays, 9:30-10:30 a.m. in the Youth rooms

**Jan. 26:** pack race bags for the Tartan Trot.

**Jan. 27:** Summer Trip registrations and deposits due.



**St. Luke's Presbyterian Women (SLPW)**

**SLPW Contact:** Ellen Womack, Moderator, epwomack@bellsouth.net; 770-913-0314.

**JANUARY, 2014**

**Circle item:** Gloves and money for MARTA Breeze Cards for Crossroads Community Ministry

**Book Study:** "Namesake: When God Rewrites Your Story" by Jessica LaGrone

**Lesson:** Chapter 4: "Remember that God is Always at Work" (Naomi)

**SCHEDULE**

(All Circle meetings are held in the Parlor, Rm. 145)

Jan. 26 Sunday		Sandwich Project
Feb. 4 Tuesday	7:00 p.m.	Coordinating Team Meeting
Feb. 10 Monday	9:30 a.m.	Circle 1
Feb. 10 Monday	7:30 p.m.	Night Circle
Feb. 11 Tuesday	9:30 a.m.	Circle 2

**The Sandwich Project** It's not too late to be part of the fun! Join the Presbyterian Women **TODAY** in the Great Hall from 9:30-3:00, as we make 10,000 sandwiches for several Atlanta shelters. The Sandwich Project is the single largest budget item for PW; we appreciate any financial contributions to help defray the costs. Thank you!

**Visit St. Luke's Library!** Recommended reading:

- *Your God is Too Small*, by J. B. Phillips
- *The Precious Present*, by Spencer Johnson
- *The Five People You Meet in Heaven*, by Mitch Albom

**News from SPLASH! Children's Ministries**

**Contact:** Catherine Anne Thomas, cathomas@slpres.org, 770-393-1424 ext. 228.

We need volunteer teachers for **Faithful Friends**, our worship education class for PreK, K and first graders.

**FEAST for ALL!** Register now for our Wednesday night fellowship and learning program. More details are in the brochures in the lobby, narthex, Sheppard Hall lobby and on our website. You can sign up for dinner weekly on the blue pew cards, or call Sally Hawkins in the church office by noon on Monday.

**Men's Bible Study:** Meets every Fri., 6:40-8 a.m. in the Parlor, Room 145, and is led by Dave Elkins. Gather with other men before you start your day to share in Bible study and fellowship.

**Wednesday Morning Moms Group:** Spiritual Parenting - It's not about perfect behavior, it's about vibrant faith! Join us every Wed. from 10-11 a.m., Feb. 5 to April 2, as we share, laugh, and grow together. Preschool-age childcare is available by reservation. Contact Shannon Dill for more information.

**8th Annual Women's Retreat ~ Early Registration Ends Today** Don't miss this opportunity of joining other women from St. Luke's for our 8th Annual Women's Retreat, "Reflecting the Beauty of the Lord" We begin the weekend Fri. evening March 14th and end Sun. morning March 16th with worship and communion service.

**Cost:** \$230 / early registration deadline Jan. 26th  
**Where:** Mountain Laurel Lodge @ Forrest Hills Resort, Dahlonega, GA

**Details:** Available in the lobby or contact Debi Elkins (678-640-0808 or debi.elkins@att.net).

---

## SERVE

---

**Buy Some, Share One:** You can help fill empty pantries by buying an extra non-perishable item every time you go to the grocery store, and placing your donation in the carts in the main lobby. Our ongoing food drive supports local organizations; this month we are collecting for the Community Assistance Center. Thank you!

**Share a Dinner:** St. Luke's provides dinner on the fourth Sunday of the month for 26 homeless men at Journey Night Shelter (formerly Druid Hills). Please sign up on the lobby bulletin board or call Al Bridges at 770-394-6581. **Volunteers are still needed for April 27, May 25, June 27, and July 27.**

**Volunteers Needed to Provide Dinner:** Interfaith Outreach Home (IOH) provides transitional housing for homeless families (typically 8-10 adults and 10-15 children). St. Luke's provides and delivers a meal on the third Thursday of each month. Reimbursement for IOH meals is budgeted. If you, your family, or group are willing to provide and serve a meal, please put your name on the sign-up sheet on the lobby bulletin board or contact Al Bridges at 770-394-6581. **We still need volunteers for May 15, 2014.**

**R.O.C.K. (Reaching Out Through Crocheting & Knitting):** Wednesdays, 10 a.m. - noon. Men and women of any age and any skill level are welcome to join us in making items for outreach projects.

### Visit the Scout Bake Sale Today!

Lots of homemade treats are for sale in the lobby before and after worship.

**Serve your church with your smile!** There is a need for those willing to serve as ushers or greeters:

Greeters greet members and guests as they come in through the lobby and narthex. Families are encouraged to help. Sign up to be a greeter at <http://bit.ly/slpcgreet2>

Ushers greet everyone, pass out bulletins, take up the offering, direct congregants during communion, and tidy up after worship.

Questions? Contact John Tienken, 770-394-1104, [tienkenj@gmail.com](mailto:tienkenj@gmail.com).

**Family Promise at St. Luke's:** Our next opportunity to host homeless children and their parents is **Feb. 2-9**. The sign up link is: [www.SignUpGenius.com/go/805084CAFAF28A75-slp5](http://www.SignUpGenius.com/go/805084CAFAF28A75-slp5). Questions? David King: 770-598-8682 (mobile), 770-394-2742 (home), [cardheel@yahoo.com](mailto:cardheel@yahoo.com)

**Looking for a great way to serving our congregation?** St. Luke's meal ministry provides meals for families or individuals who are recovering from a recent surgery or illness, suffering from the loss of a loved one, or celebrating the birth or adoption of a new baby. If you are interested in delivering a meal to a congregation member or would like more information, please contact Krissy Williams at [bkcook71@yahoo.com](mailto:bkcook71@yahoo.com).

**Get together for breakfast** here at St. Luke's every Sunday morning and welcome folks as they arrive. If you and your friends could furnish a continental breakfast, we will be glad to reimburse you. Please sign up on <http://bit.ly/slpcbrkfst> or contact Jay Burton, [jburton@mflaw.com](mailto:jburton@mflaw.com).

---

## SERVE

---

**Helping Hands:** This ministry matches short term or emergent needs in the congregation with available resources. Could you use your time and talent to assist someone in the congregation? Examples are setting up or assisting with a computer, driving a member to an appointment, helping change light bulbs. If this interests you, contact Billy Martin, billybeer214@yahoo.com or 770-441-0373. If you need the Helping Hands team, contact your Deacon.

**Prayer Ministry:** Our St. Luke's Prayer Ministry Team is involved in intercessory prayer. Intercessory prayer is the act of praying on behalf of others. The Bible is clear that Christians are called to be intercessors. If you would like to become a part of the Prayer Ministry Team, contact Paula Barbin, barbin@fulton.K12.ga.us or 678-297-9877.

**Mission Trip to spectacular Guatemala:** Have you ever rescued a family from lung disease and from hunger? Would you enjoy building a brick stove or planting trees in cool mountain air, with volcanoes in the background? For anyone over 18, we are planning a mission team from St. Luke's to work with long-time Mission partner, AIR-Guatemala for this coming summer. We hope to have a SLPC group MAY 31 - JUNE 7 but individuals are welcome anytime Saturday to Saturday beginning May 25th through July 6th. For more information, email Anne Hallum at ahallum@stetson.edu . AIR staff members will meet you at the airport and handle every detail of an unforgettable week!



**Tartan Trot needs you!** The annual Tartan Trot is next weekend! Please sign up to volunteer in the lobby or contact Jennie Burroughs or Krissy Williams. Free childcare is available for volunteers by RESERVATION ONLY. Drop off time is limited to 7:00-7:30 a.m. Contact cathomas@slpres.org to sign up.

### Oh My, I Smell Pie!

It's time to make your favorite, fresh-baked, homemade, most delicious pies for the Tartan Trot Race – we need 200! (Why not bake two or three?) Remember, it has to be the real thing: homemade. And no teeny weenie pies. Nice BIG pies. Or, if you're not a pie person but you make a fabulous layer cake, that would be great, too.

Sign up at the Tartan Trot table in the lobby. Plan to drop off at the church kitchen on Friday, Jan. 31, between 4:00 p.m. and 7:00 p.m. Place your name and kind of pie (or cake) on a label and attach to the plastic wrap; also indicate if it needs to be refrigerated.

Our race is the only one in the SOUTH, MAYBE THE WORLD, that provides the most delicious home-baked pies to winning runners!

February 1

---

**LAST SUNDAY**

---

<b>Tithes &amp; Offerings</b> .....	\$15,755
<b>8:30 attendance</b> .....	78
<b>11:00 attendance</b> .....	256
<b>Nursery</b> .....	27

Financial reports available online.

Each Sunday, many of our pews will have first-time or repeat visitors. Your warm welcome to our guests expresses the inviting and hospitable character of this congregation. Your smile and welcoming word make a difference.

---

**CHURCH STAFF**

---

<b>Pastor</b>	Dr. Jason Whitener
<b>Associate Pastor</b>	Rev. Shannon Dill
<b>Associate Pastor</b>	Rev. Phil Brown
<b>Pastor Emeritus</b>	Dr. E. Moss Robertson
<b>Dir. of Music &amp; Organist</b>	Clair Maxwell
<b>Dir. of Children’s Ministries</b>	Catherine Anne Thomas
<b>Dir. of St. Luke’s Little Saints Preschool &amp; Kindergarten</b>	Carol Perry
<b>Dir. of Communications</b>	Tina Knoedler
<b>Administrative Assistants</b>	Liz Catlett & Bonnie Farrar
<b>Receptionist</b>	Sally Hawkins
<b>Facilities Manager</b>	Roby Price
<b>Treasurer</b>	Gary Phipps

---

**PASTORAL COUNSELING**

---

**St. Luke’s Perimeter Counseling Center**

Georgia C. Griffin, J.D., M. Div., Director

Perimeter Center, Licensed Marriage & Family Therapist/Mediator

404-636-1457, ext. 452    [www.cccgeorgia.org](http://www.cccgeorgia.org)



**ST. LUKE’S**

PRESBYTERIAN CHURCH (USA)

1978 Mount Vernon Road  
Dunwoody, Georgia 30338

---

**ELDERS**

---

**Class of 2014:**

Tricia Bridges, Jim Bryant,  
Faye Cashwell (Clerk of Session),  
Parker Cutler (Youth Elder),  
Annie Hardy, Sally Joyce,  
David King, Dick Miller, John Ray

**Class of 2015:**

Jennie Burroughs, Jared Elliot,  
Tricia Igleheart, Fern Mitropoulos,  
Mark Reed, Chris Wiseman,  
Chris Wallace, Les Woodside

**Class of 2016:**

Rich Crutchfield, Mary Guerrant,  
Tom Loftis, David McKenney,  
Wayne Radloff, Mark Ryan,  
David Tharp, Allison Thornton

---

**DEACONS**

---

**Class of 2014:**

Diane Beidl, Jay Burton,  
Jim Giesler (Moderator),  
Joyce Johnson, Jean Kammerer,  
Paula Morris, Luis Sepulveda,  
Carol Sweigert, Kris Turnbull

**Class of 2015:**

Maria Barnhart, Matt Biggerstaff,  
Sarah Caverhill, Peter Keohane,  
Julie Knotts, Billy Martin,  
Gena Spears, Taylor Vivian,  
Kris Williams

**Class of 2016:**

Sandra Clay, Amanda Dunnick,  
Shawn Hamlin, Niki Rabren,  
Katherine Robeson,  
Rebecca Strickland, Jenny Troha,  
Michelle Vail, Meg Wallace